

Our Case Number: ABP-313939-22

Planning Authority Reference Number: 21772

Your Reference: Roadstone Limited

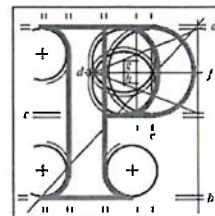

**An
Bord
Pleanála**

SLR Consulting Ireland
7 Dundrum Business Park
Dublin 14
D14 N2Y7

Date: 01 July 2022

Re: Extension of satellite quarry to 13.6 hectares, construction of 40m concrete tunnel underpass, and construction and operation of new concrete batching facility. Permission is sought for up to 20 years. A Natura Impact Statement (NIS) and Environmental Impact Assessment Report (EIAR) were submitted with this application.

Cappagh Quarry, Ballykenedy, Kilgreany and Canty Townlands, Cappagh, Dungarvan Co Waterford.

Dear Sir / Madam,

An Bord Pleanála has received your appeal and will consider it under the Planning and Development Act, 2000, (as amended). A receipt for the fee lodged is enclosed.

You are reminded that section 127(3) of the Planning and Development Act, 2000, (as amended), provides that an appellant shall not be entitled to elaborate in writing upon or make further submissions in writing in relation to, the grounds of appeal stated in the appeal or to submit further grounds of appeal unless requested to do so by An Bord Pleanála.

Also, enclosed is a copy of another appeal received in relation to the planning authority's decision.

Any submission or observation you wish to make in relation to this appeal should be made in writing to the Board within a period of 4 weeks beginning on the date of this letter. Any submissions or observations received by the Board outside of that period shall not be considered and where none have been validly received, the Board may determine the appeal without further notice to you.

Teil	Tel	(01) 858 8100
Glaó Áitiúil	LoCall	1890 275 175
Facs	Fax	(01) 872 2684
Láithreán Gréasáin	Website	www.pleanala.ie
Ríomhphost	Email	bord@pleanala.ie

64 Sráid Maoilbhríde	64 Marlborough Street
Baile Átha Cliath 1	Dublin 1
D01 V902	D01 V902

Please quote the above appeal reference number in any further correspondence.

Yours faithfully,



Rory Kelleedy
Administrative Assistant
Direct Line: 01-8737163

BP01M

Tell
Glaó Áitiúil
Facs
Láithreán Gréasáin
Ríomhphost

Tel (01) 858 8100
LoCall 1890 275 175
Fax (01) 872 2684
Website www.pleanala.ie
Email bord@pleanala.ie

64 Sráid Maoilbhríde
Baile Átha Cliath 1
D01 V902

64 Marlborough Street
Dublin 1
D01 V902

Our Case Number: ABP-313939-22

Planning Authority Reference Number: 21772

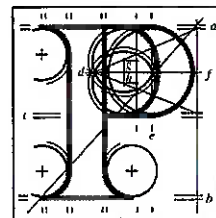

**An
Bord
Pleanála**

Terence and Mary McCarthy
Rockvilla
Canty
Cappagh
Co. Waterford
X35 DD25

Date: 01 July 2022

Re: Extension of satellite quarry to 13.6 hectares, construction of 40m concrete tunnel underpass, and construction and operation of new concrete batching facility. Permission is sought for up to 20 years. A Natura Impact Statement (NIS) and Environmental Impact Assessment Report (EIAR) were submitted with this application.
Cappagh Quarry, Ballykenedy, Kilgreany and Canty Townlands, Cappagh, Dungarvan Co Waterford.

Dear Sir / Madam,

An Bord Pleanála has received your appeal and will consider it under the Planning and Development Act, 2000, (as amended). A receipt for the fee lodged is enclosed.

You are reminded that section 127(3) of the Planning and Development Act, 2000, (as amended), provides that an appellant shall not be entitled to elaborate in writing upon or make further submissions in writing in relation to, the grounds of appeal stated in the appeal or to submit further grounds of appeal unless requested to do so by An Bord Pleanála.

Also, enclosed is a copy of another appeal received in relation to the planning authority's decision.

Any submission or observation you wish to make in relation to this appeal should be made in writing to the Board within a period of 4 weeks beginning on the date of this letter. Any submissions or observations received by the Board outside of that period shall not be considered and where none have been validly received, the Board may determine the appeal without further notice to you.

Teil	Tel	(01) 858 8100
Glaó Áitiúil	LoCall	1890 275 175
Facs	Fax	(01) 872 2684
Láithreán Gréasáin	Website	www.pleanala.ie
Ríomhphost	Email	bord@pleanala.ie

64 Sráid Maoilbhríde	64 Marlborough Street
Baile Átha Cliath 1	Dublin 1
D01 V902	D01 V902

Please quote the above appeal reference number in any further correspondence.

Yours faithfully,

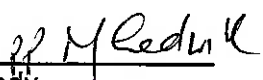
Rory Kelleedy
Administrative Assistant
Direct Line: 01-8737163

BP01M

Teil
Glaao Áitiúil
Facs
Láithreán Gréasáin
Ríomhphost

Tel (01) 858 8100
LoCall 1890 275 175
Fax (01) 872 2684
Website www.pleanala.ie
Email bord@pleanala.ie

64 Sráid Maoilbhríde
Baile Átha Cliath 1
D01 V902

64 Marlborough Street
Dublin 1
D01 V902